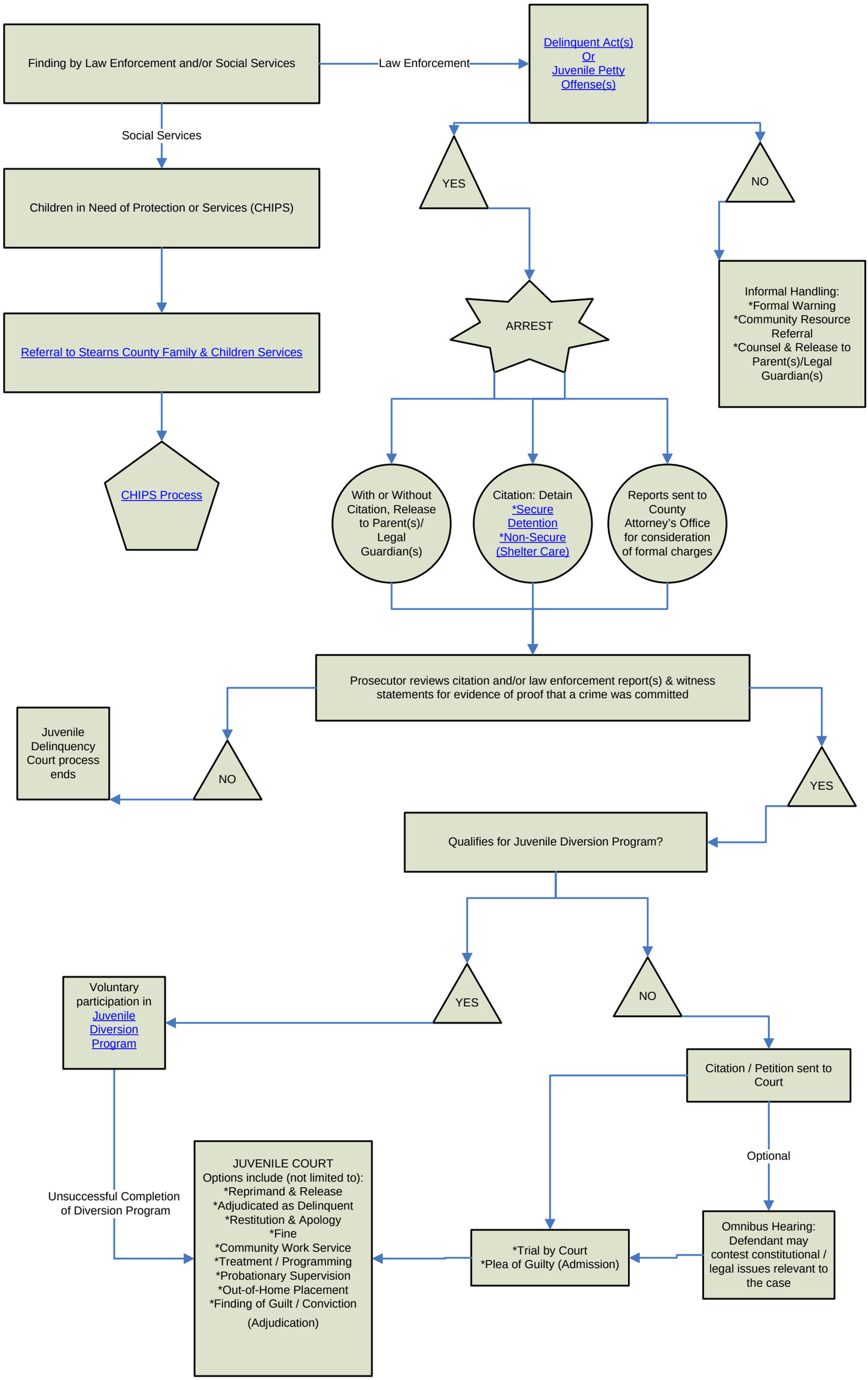Juvenile Delinquency & Child Protection Court Process